HE 241/2020 vp
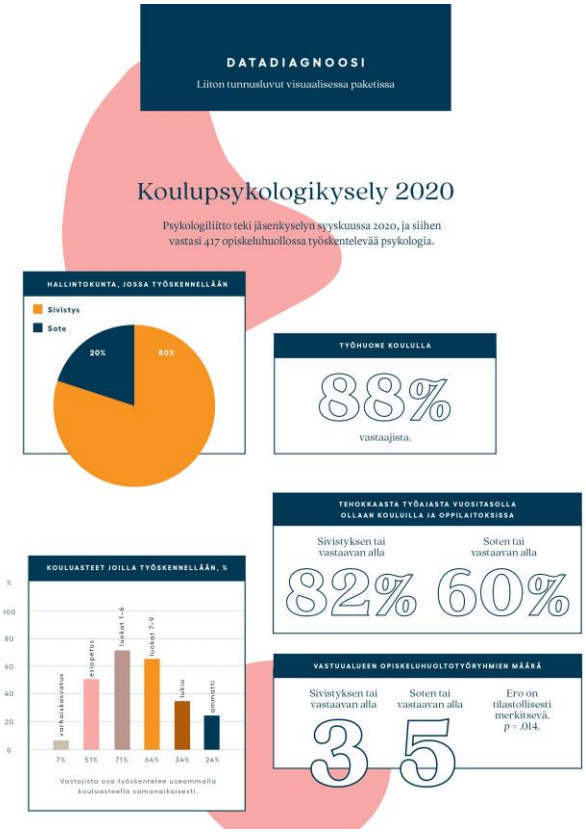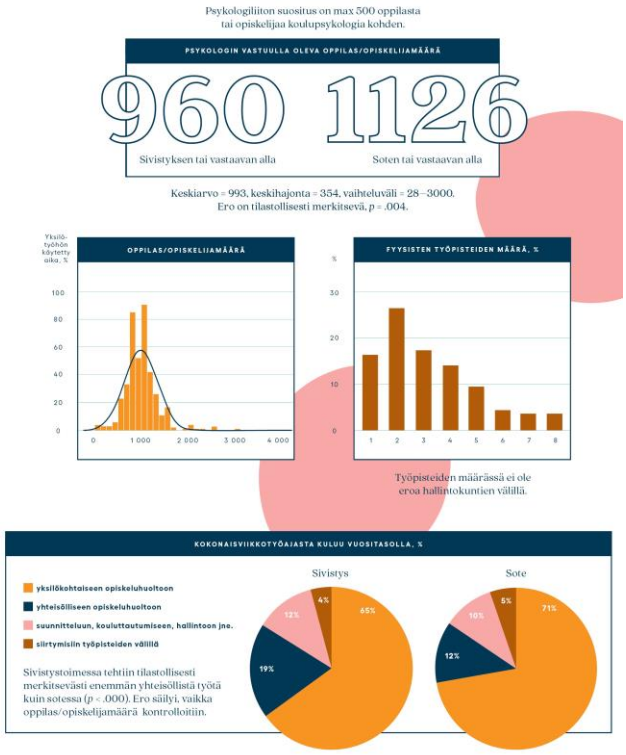
Psykologiliitto